

SCHEDULE OF JOINERY

D - DOOR	7'6" x 3'3"	(2.13 X 1.00)
D ₁ - "	7'6" x 3'0"	(2.13 X 0.90)
D ₂ - "	7'6" x 2'6"	(2.13 X 0.76)
W - WINDOW	4'6" x 4'6"	(1.37 X 1.37)
W ₁ - "	4'6" x 3'0"	(1.37 X 0.91)
V - VENTILATOR	2'0" x 2'0"	(0.60 X 0.60)
J. R.C.C. JOLLY		
G - GRILL GATE		

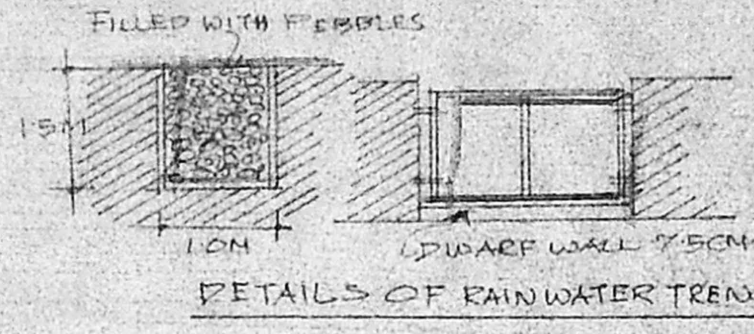

PLAN SHOWING THE PROPOSED RESIDENTIAL DWELLINGS AT S.NO. 04/1P AND 04/2P IN BLOCK NO. 20 (OLD BK 1) AMINJIKABAI DIVISION. DOOR NO: 6 & 7, PERUMAL KOIL STREET, AMINJIKABAI MAPBAS. (PLOT NO: 2) CORPORATION DIVISION NO: 73 (SUB DIVISION IN NO. OF PLOTS APPD. BY COMM. CORP OF MADRAS IN HIS. LR NO. D5/128/95 SCALE: 8 FEET TO AN INCH (1:100) - DT: 27-7-95

A/20/14/794/95
Planning Permit No. _____
APPROVED
SUBJECT TO THE CONDITIONS IN THIS OFFICE LETTER
A/23/72/95
FOR MEMBER SECRETARY
MADRAS METROPOLITAN DEVELOPMENT AUTHORITY
MADRAS - 600 008

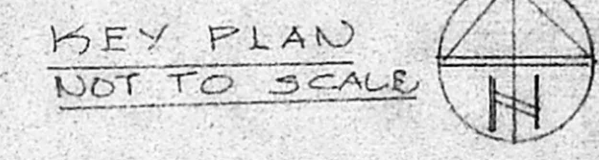
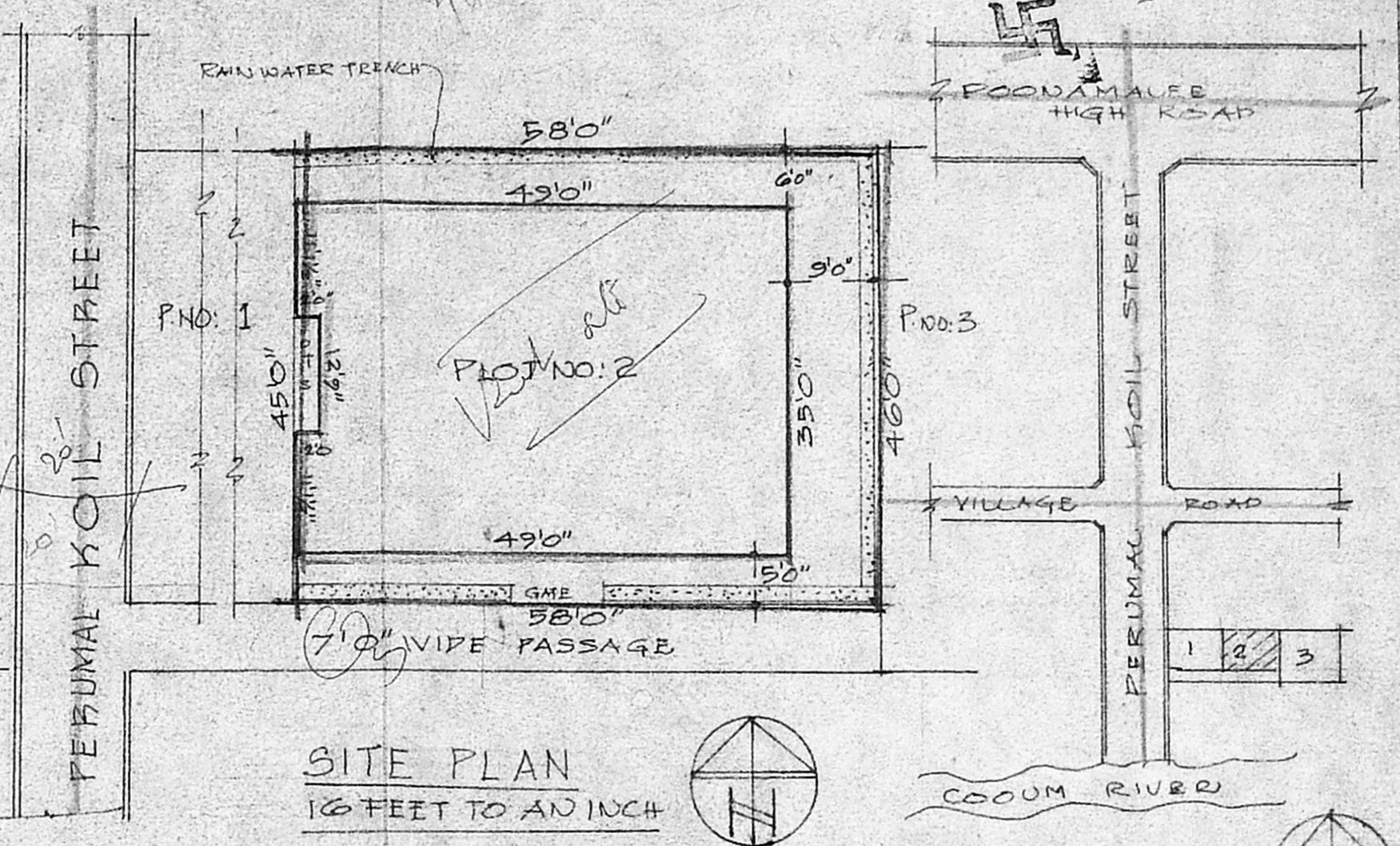
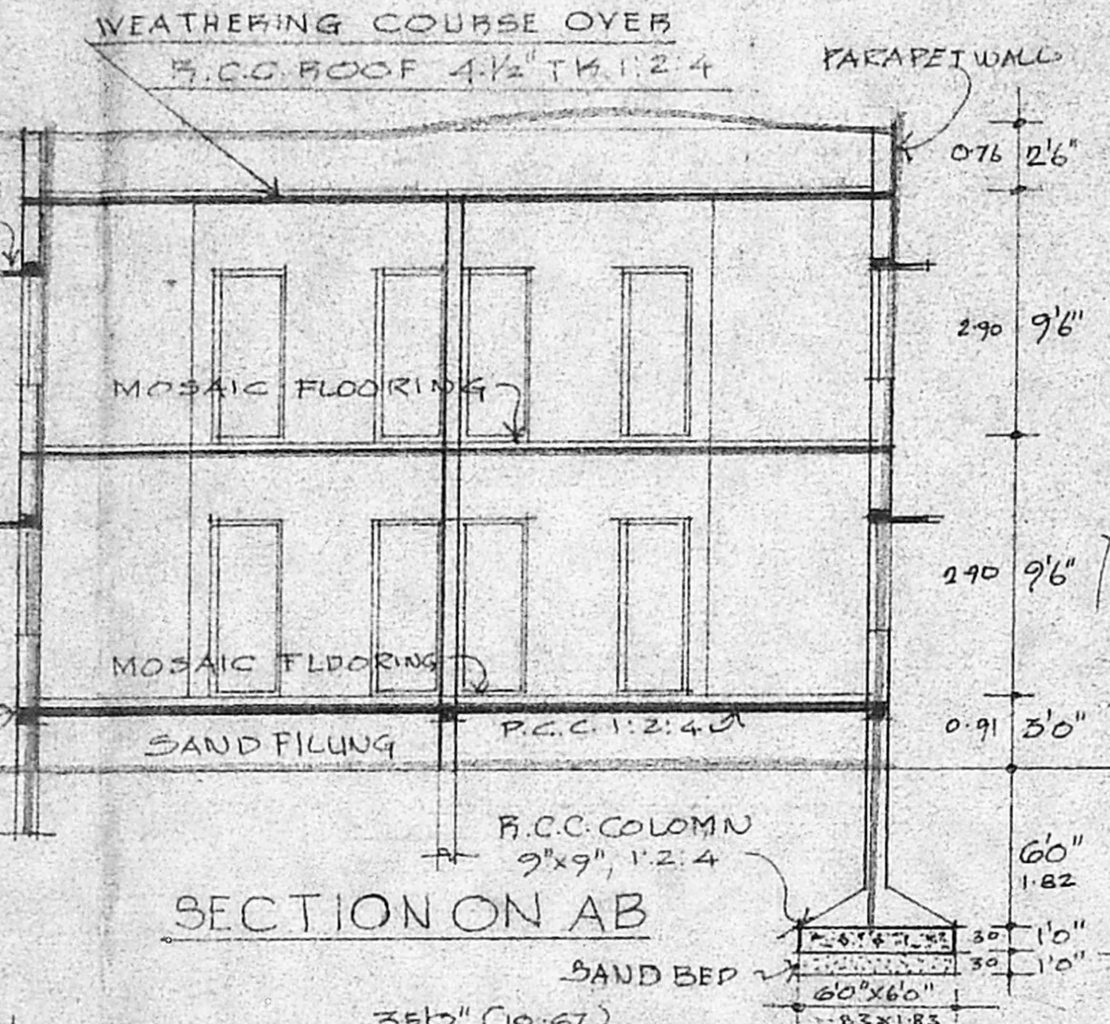
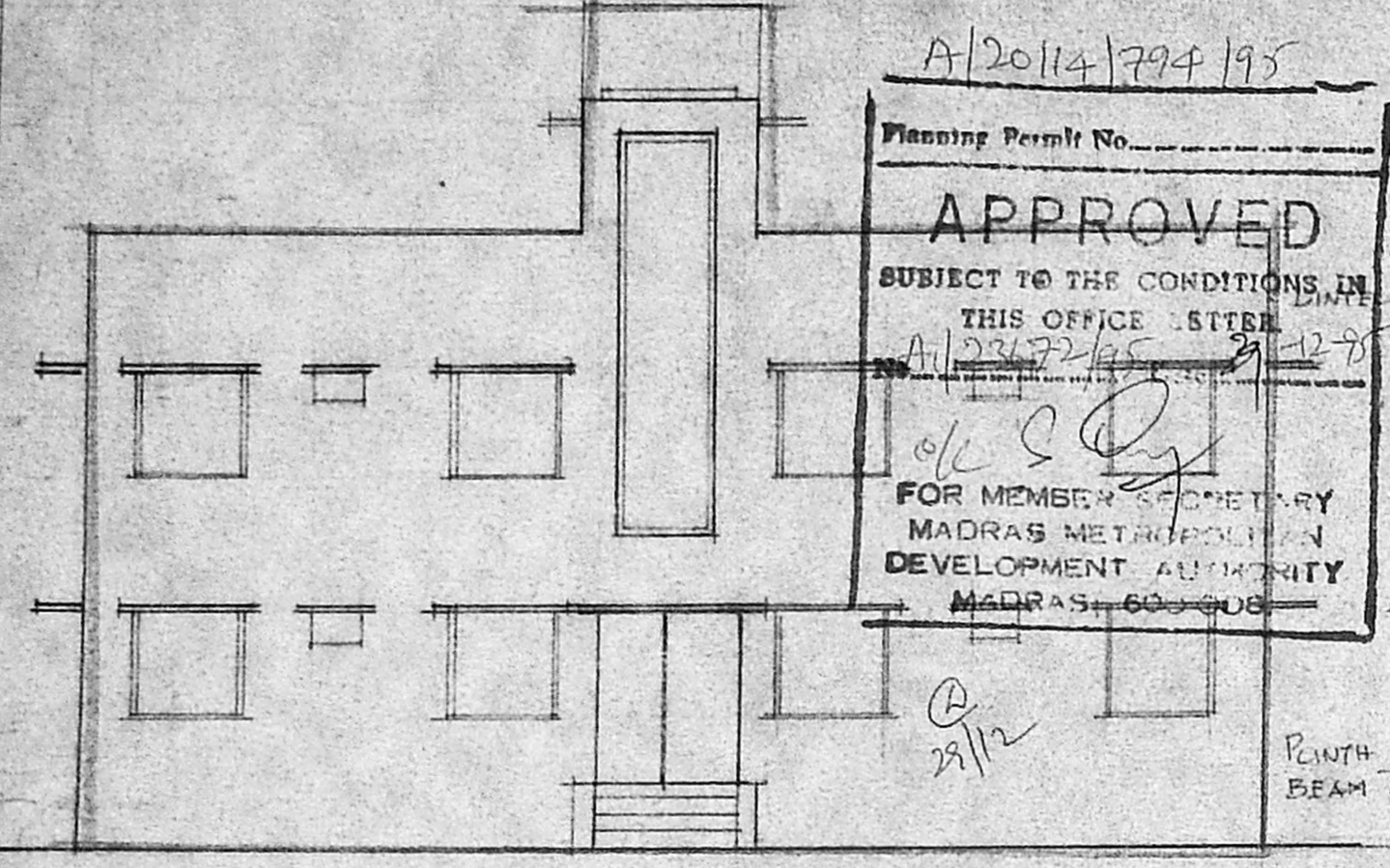

AREA DETAIL

PLOT AREA	2639 Sq.Ft	245 M ²
GROUND FLOOR AREA	1689 "	156.77 M ²
FIRST FLOOR AREA	1689 "	156.77 M ²
TOTAL FLOOR AREA	3398 "	313.54 M ²
F.S.I. / COVERAGE	1.29 / 64%	

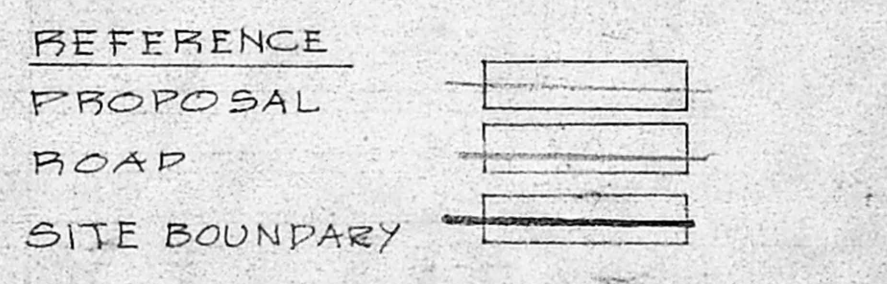

OWNER: S. S. S. S. S.

M. MENUGOPALAN
CORPORATION OF MADRAS
Civil & Sanitary Engineering Consultant
Licensed Surveyor, Class-I No. 320
Licensed Plumber, Class-I Metro Water
Sewerage No. Water Supply No.
3, Neelakandan Street, Nungambakkam (Lake Area)
Nearside of Corporation Girls Higher Secondary School
MADRAS - 600 034

LICENSED SURVEYOR

